

PROPOSED RESIDENCE FOR THIRU. K. BALASUBRAMANIAN ON PLOT NO. 13, M.G.R. STREET, S. NO. 74, POLICHALUR VILLAGE, SAIDAPET TALUK, CHENGAI ANNA DISTRICT, MADRAS. GOVT. PLAN 10/5/90

SCALE: 1 CM = 100 CM (1" = 8'0") (ALL DIMENSIONS IN CENTIMETRES)

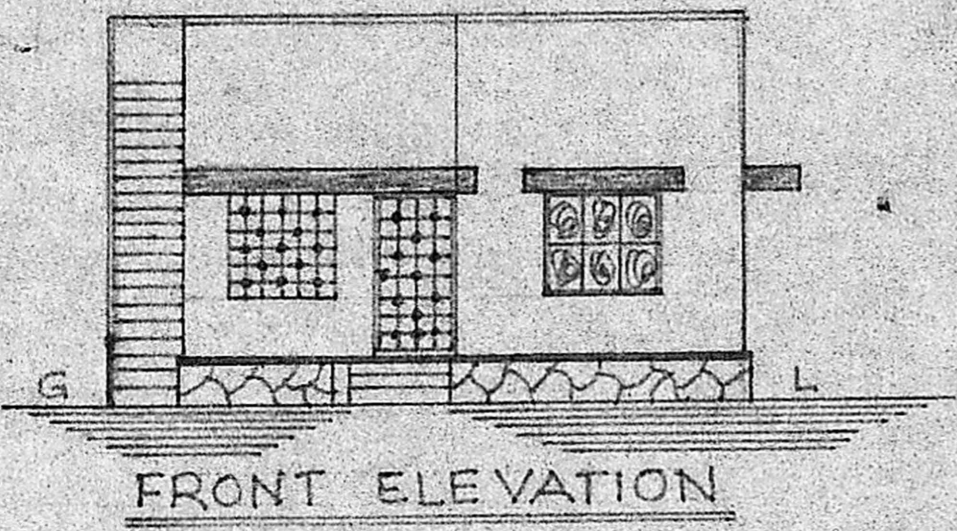

JOINERY
 D DOOR 3'3" x 6'6" (100 x 200)
 D₁ DOOR 3'0" x 6'6" (91 x 200)
 D₂ DOOR 2'6" x 4'6" (75 x 140)
 G_D GRILL DOOR 2'3" x 4'6" (100 x 140)
 G_R GRILL (OPEN) 4'0" x 4'6" (122 x 142)
 W WINDOW 4'6" x 4'6" (137 x 142)
 W₁ WINDOW 2'0" x 4'6" (91 x 142)
 VENTILATOR 2'0" x 1'6" (60 x 45)

Planning Permit No. A/884/90
APPROVED
 SUBJECT TO THE CONDITIONS IN THIS OFFICE LETTER.
 No. A/2/8506/90 Date 16-07-90
 C. R. Umale
 16/7/90
 FOR MEMBER SECRETARY
 MADRAS METROPOLITAN
 DEVELOPMENT AUTHORITY
 MADRAS - 600 008

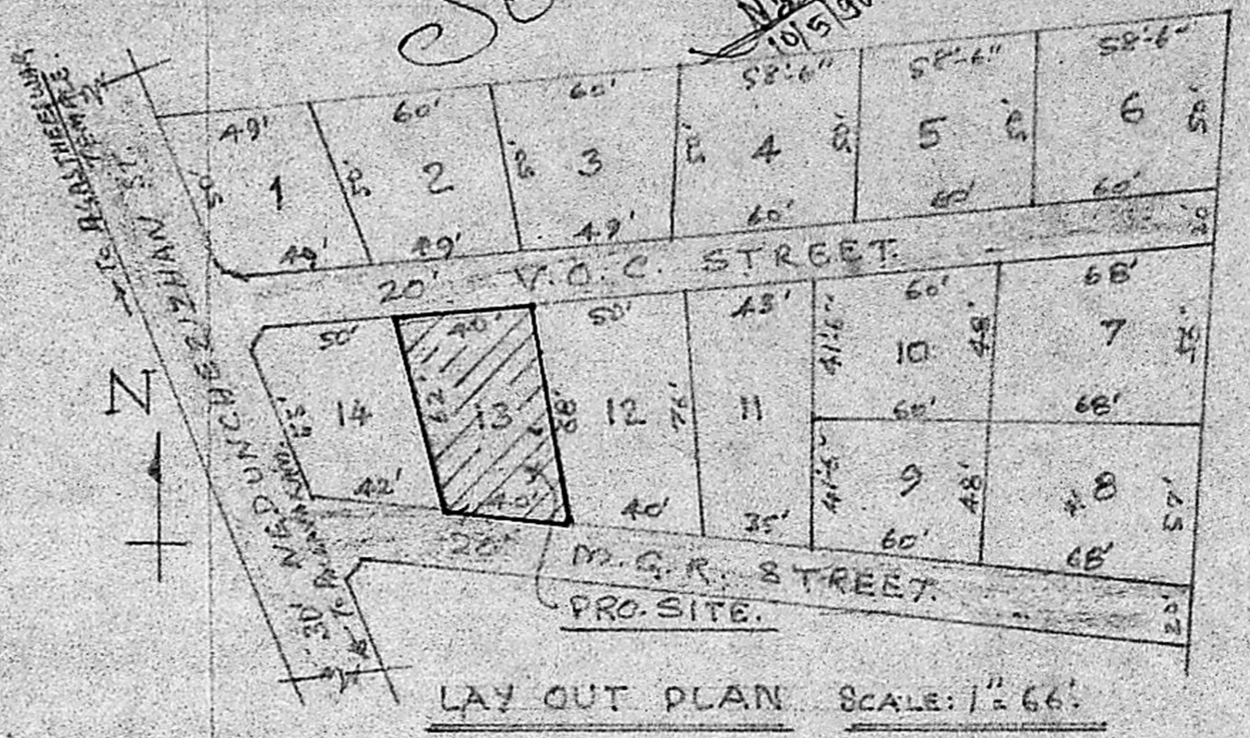

PLINTH AREA: (886 SFT) 82.38 SQ.MT.
 CARET AREA: (714 SFT) 66.37 SQ.MT.
 SITE AREA: (2600 SFT) 241.64 SQ.MT.

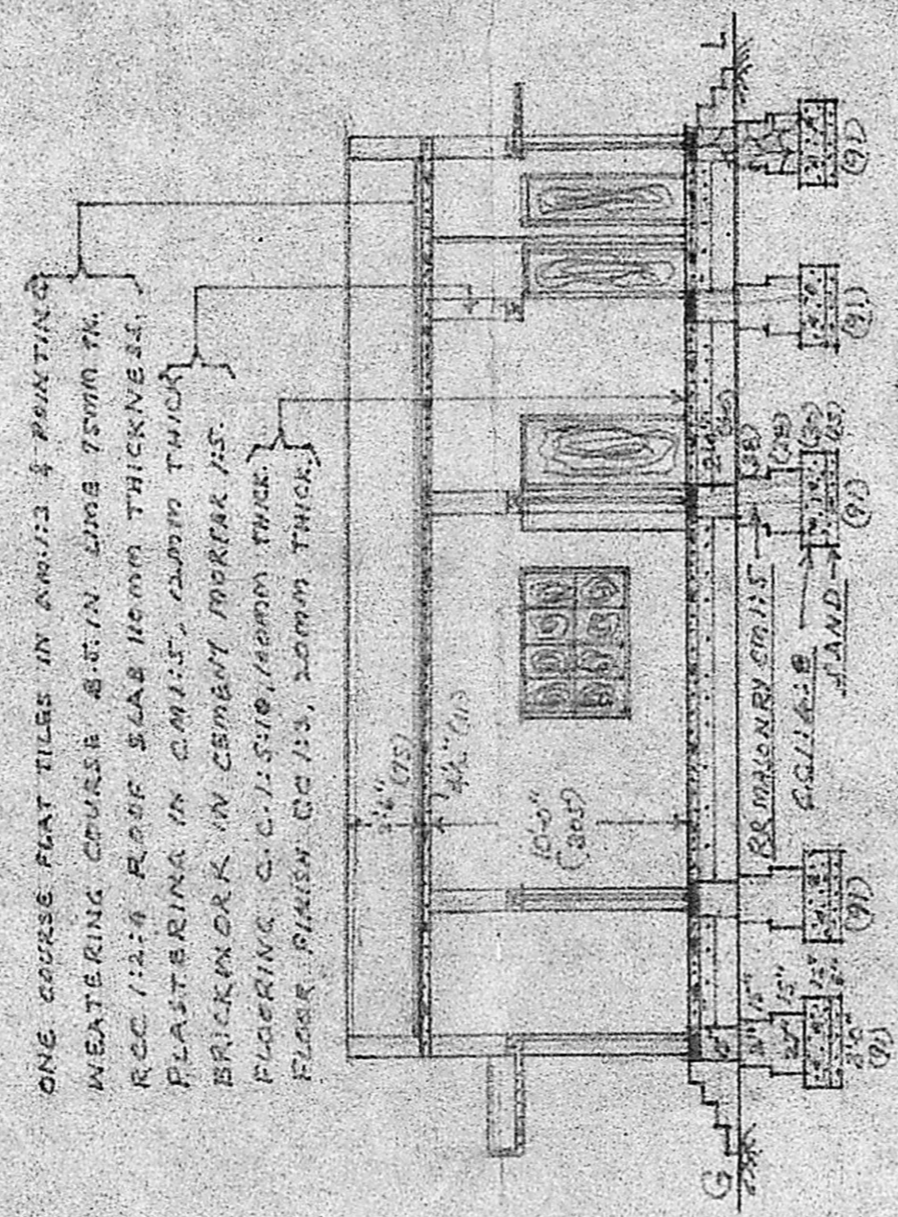
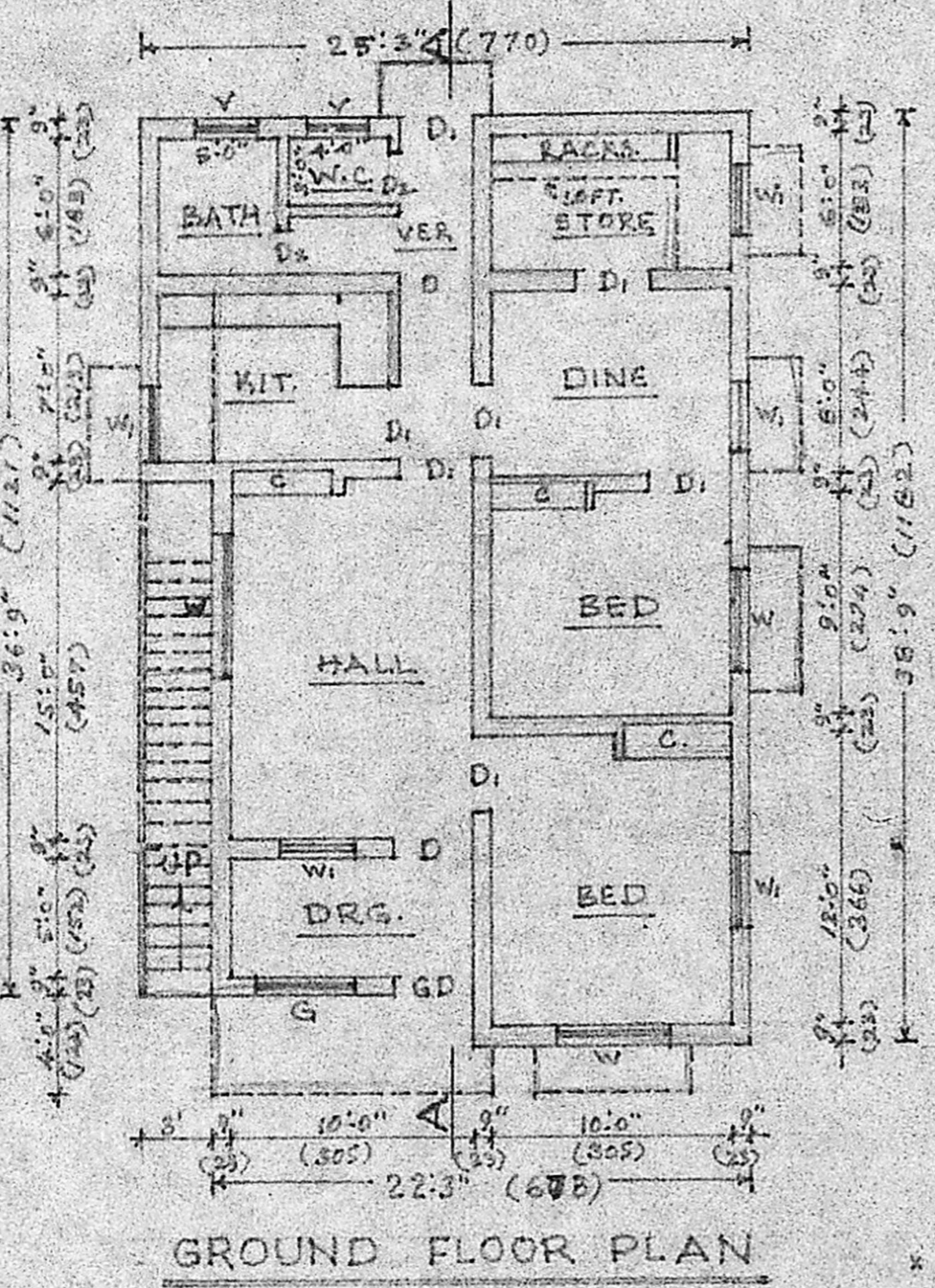

ONE COURSE FLAT TILES IN ANKUS & POINTING
 WEATHERING COURSE 8.0 IN. LIME 75MM TH.
 RCC 1:2:4 ROOF SLAB 150MM THICKNESS.
 PLASTERING IN CEMENT, 12MM THICK
 BRICKWORK IN CEMENT MORTAR 1:5.
 FLOORING C.C. 1:1:5 (150MM THICK)
 FLOOR FINISH 60/15, 20MM THICK.

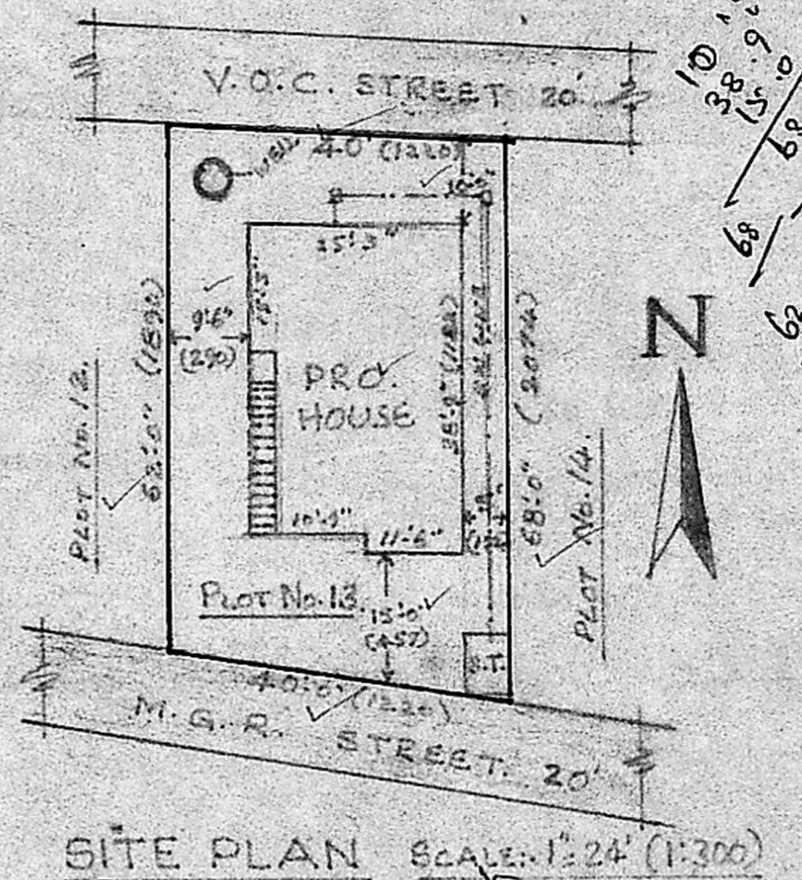
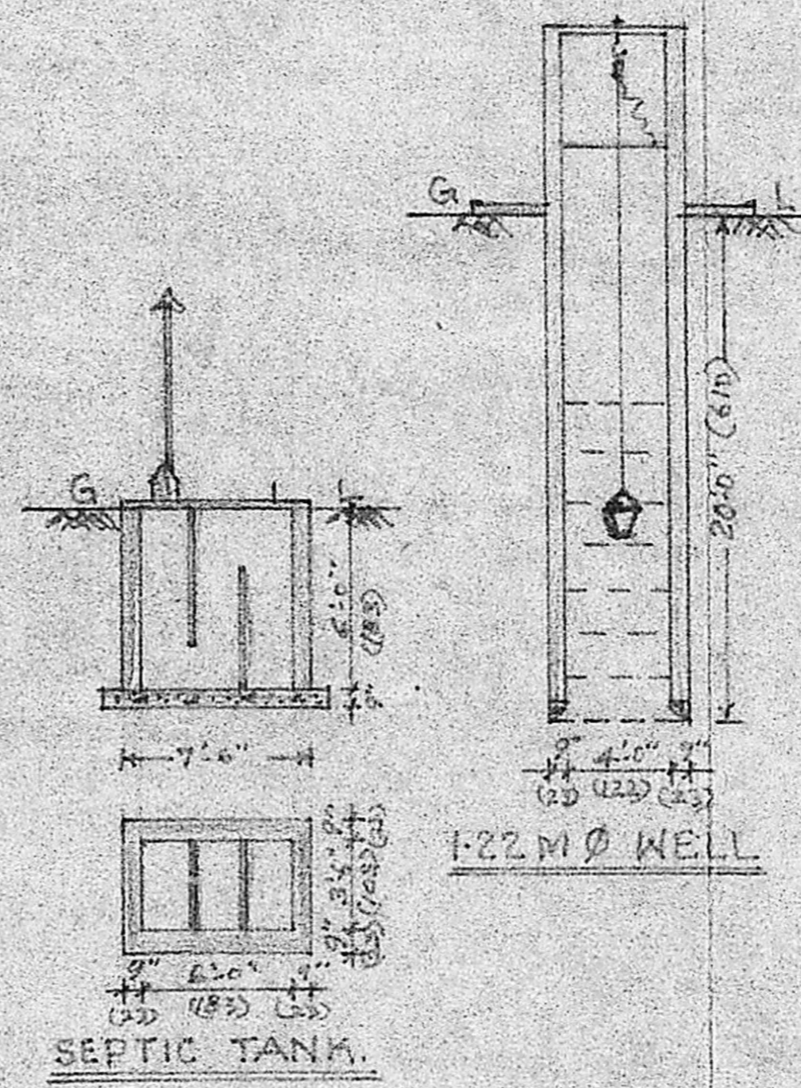

Arulselvan
 OWNER

G. RUTHRA PRABHU, D.C.E.,
 Consulting Engineer,
 Licenced Surveyor,
 CORPORATION OF MADRAS,
 LICENCE No: 504,
 Pammal & Nandhivaram,
 Guduvancheri Town Panchayat,
 24-A, KASIM SAHIB STREET,
 C. PALLAVARAM, MADRAS-43,
 Opp. PALLAVARAM POST OFFICE,
 NEAR HOTEL VASANTHA BHAVAN